CAVACO E SAPATO

intro: flauta e cavaco
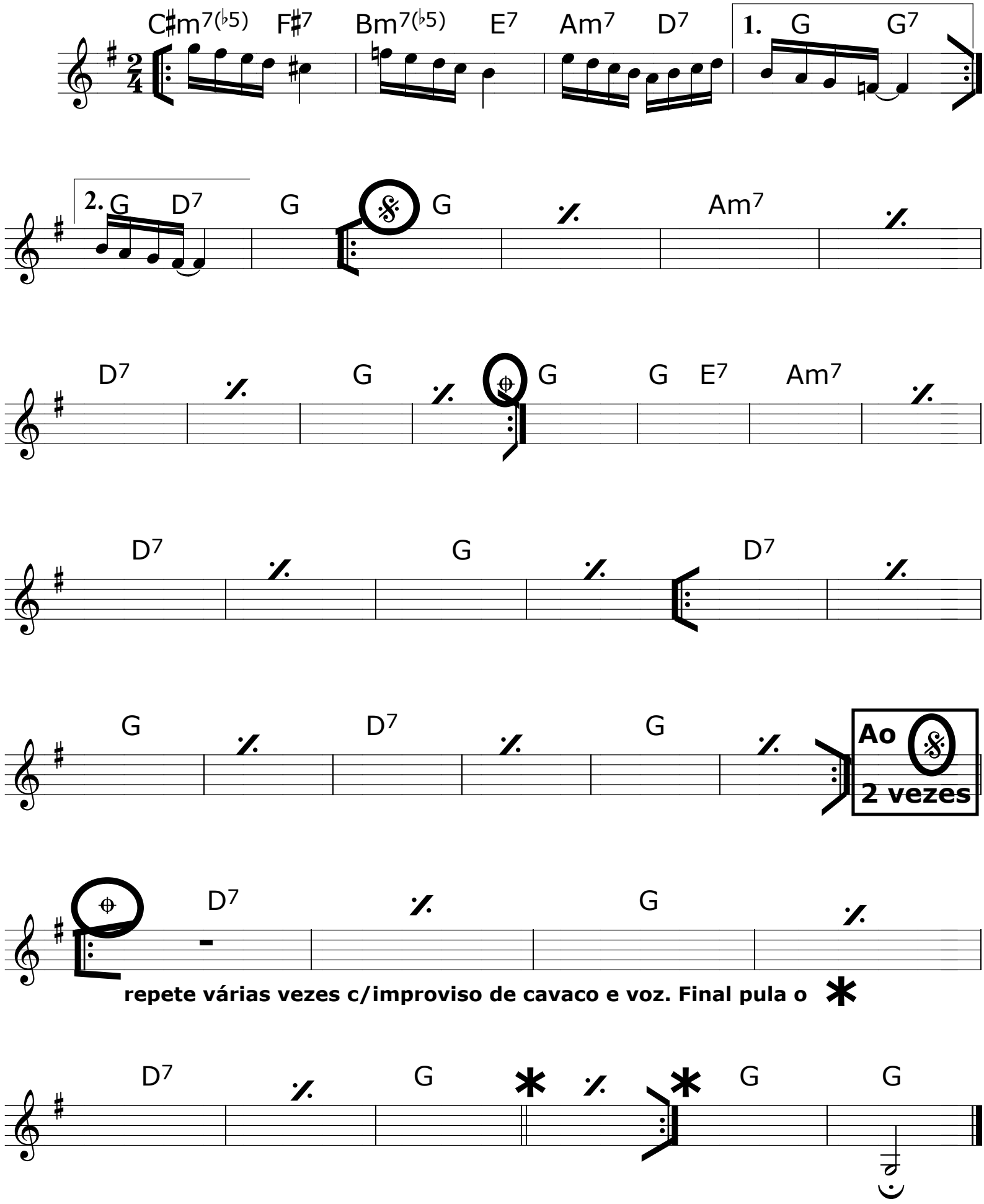
Zeca Pagodinho / Nei Lopes